# Washington County Growth and Conservation Act

This map prepared at the request of Senator Robert Bennett. - April 9, 2008

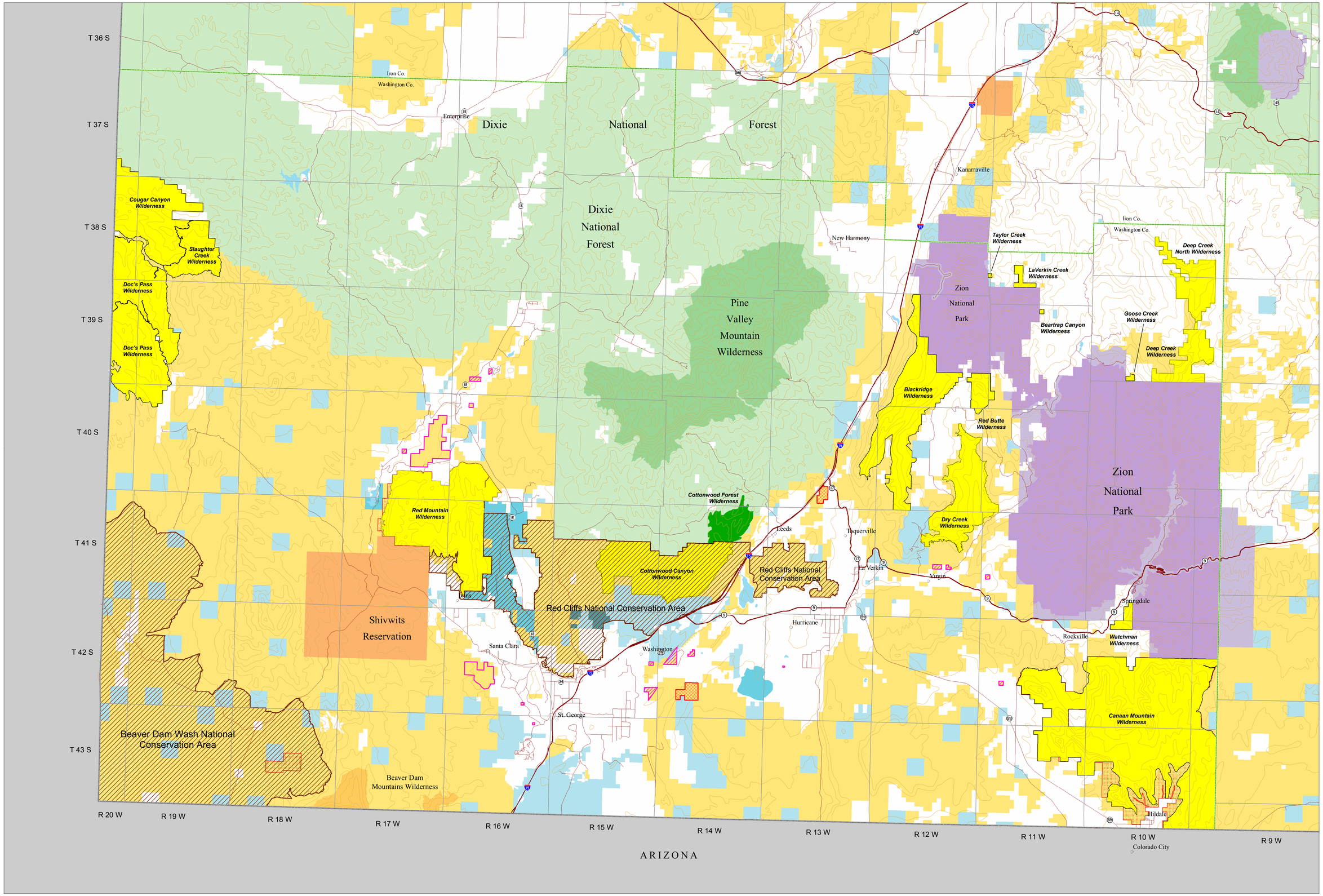


- State Land
- State, County, Parks
- Indian Reservation
- Public Land
- BLM Wilderness
- Proposed BLM Wilderness
- National Forest
- National Forest Wilderness
- Proposed National Forest Willderness
- NPS Land
- Proposed NPS Wilderness
- First Tier Lands
- Second Tier Lands
- Rights-of-way
- Land Released from WSA Status
- National Conservation Area

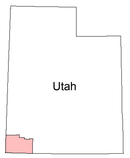


N

0 5 10 Miles

0 5 10 Kilometers