Red Cliffs National Conservation Area

This map prepared at the request of Senator Robert Bennett.
March 20, 2008

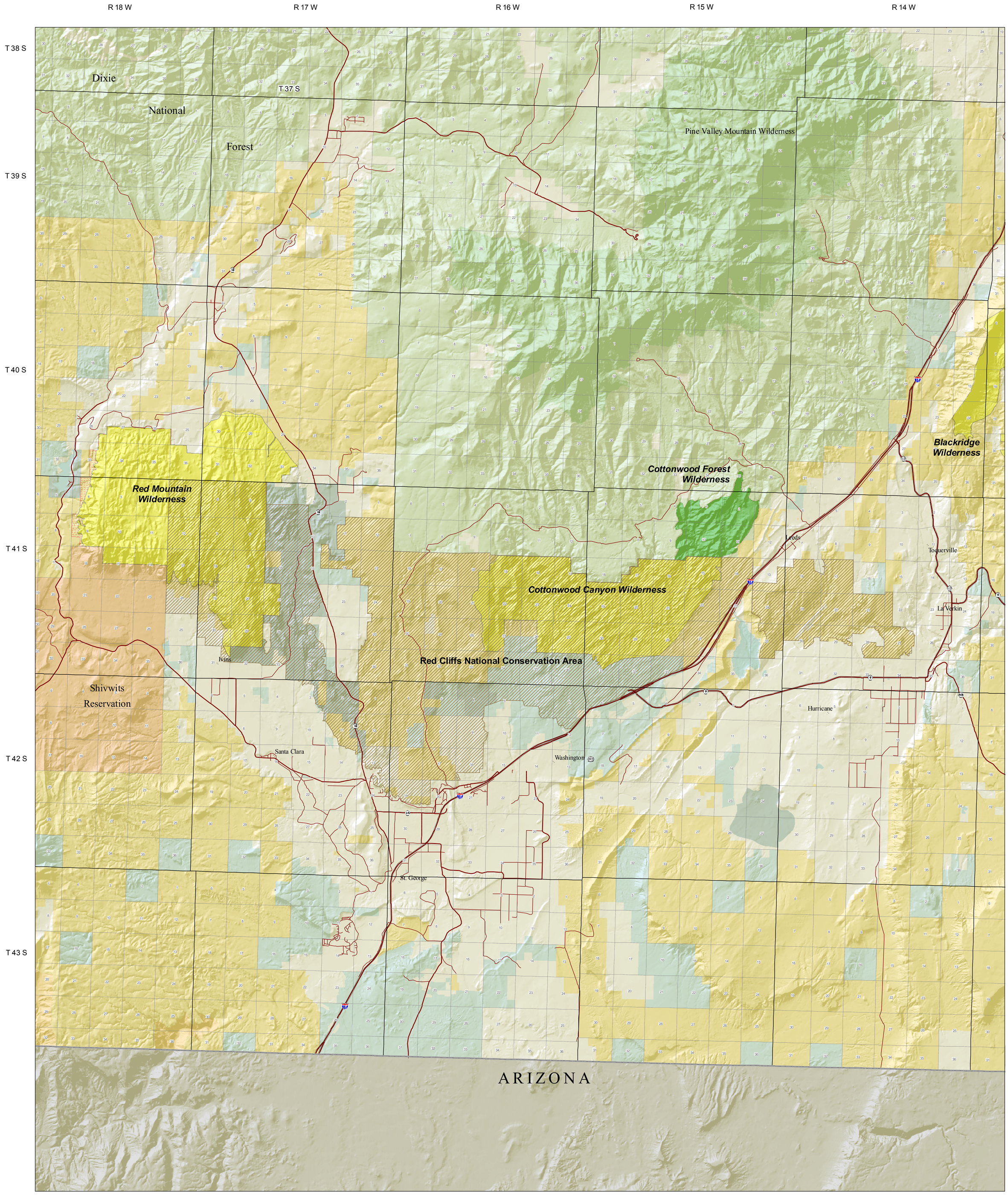

N

1:63,802

0 0.45 0.9 1.8 Miles

0 0.45 0.9 1.8 Kilometers

- State Land
- State, County, Parks
- Indian Reservation
- Public Land
- BLM Wilderness
- Proposed BLM Wilderness
- National Forest
- National Forest Wilderness
- Proposed National Forest Willderness
- NPS Land
- Proposed NPS Wilderness
- Land Released from WSA Status
- National Conservation Area